

PROPOSED CONSTRUCTION OF A DWELLING HOUSE AT PLOT No 19 OF SUBRAMANIAM COLONY S.No 317/1 VELVACHERY VILLAGE SAIDAPET TALUK DIV.No 148 OLD MADRAS SCALE 1"=8 FT NEW DIV 153.

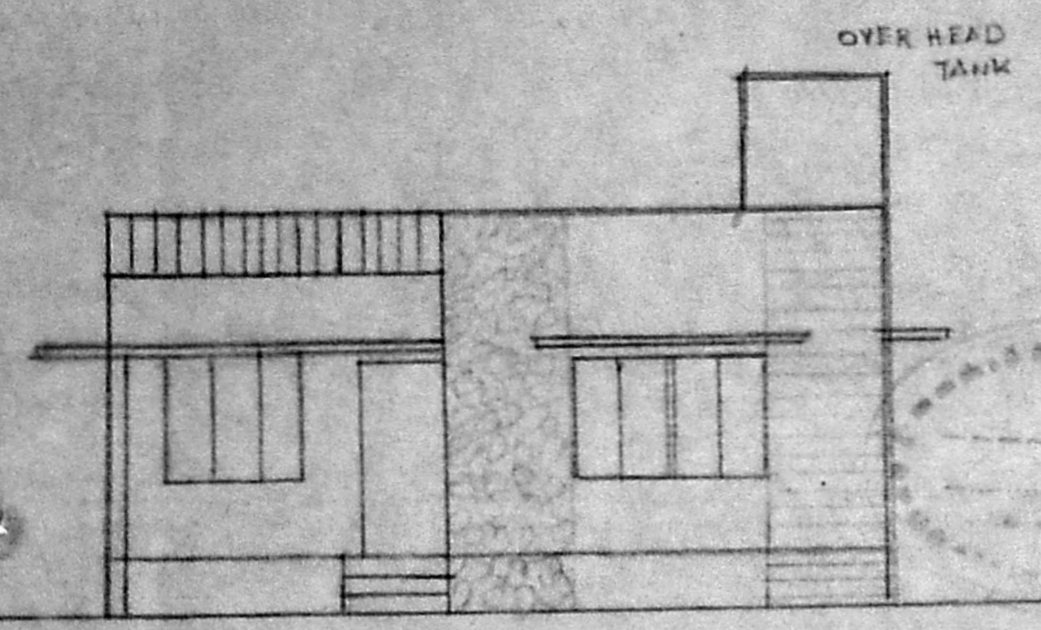

FRONT ELEVATION A/15763/566/93

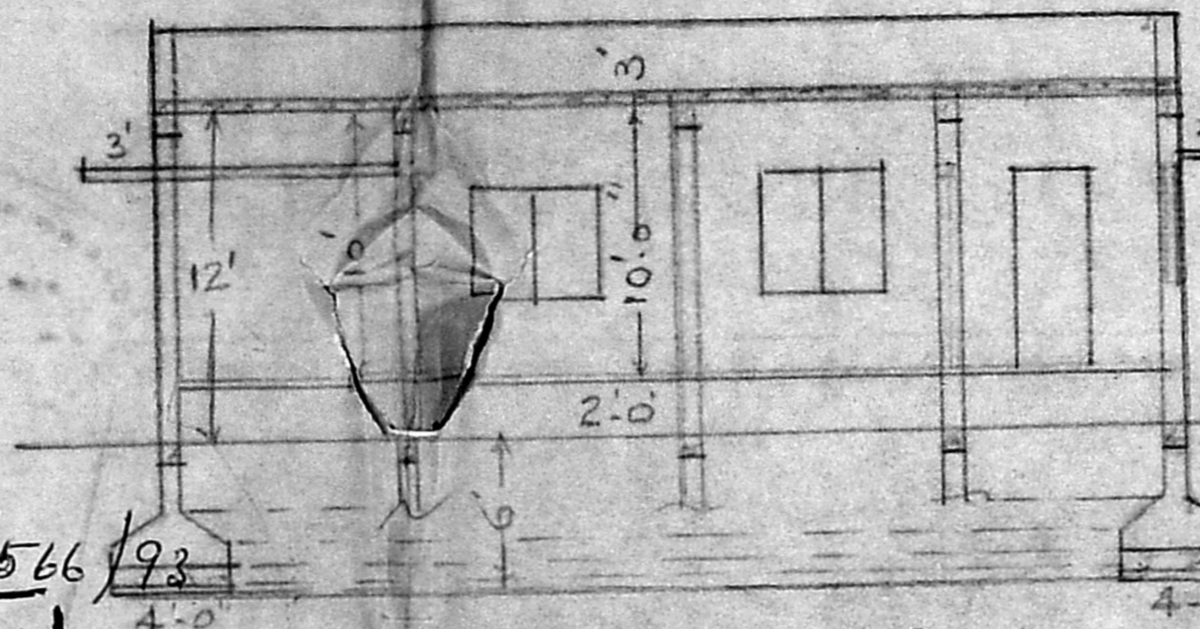

SECTION ON AB.

PARAPET WALL
 R.C.C ROOF SLAB 4 1/2" THICK
 R.C.C TIE BEAM 9" x 12"
 BRICK WORK IN C.M 1:6
 PLASTERING WITH C.M 1:4 1/2" THICK
 FLOORING WITH 1:4:8 TOP FINISHED BY MOSAIC TILES
 R.C.C TIE BEAM 9" x 12"

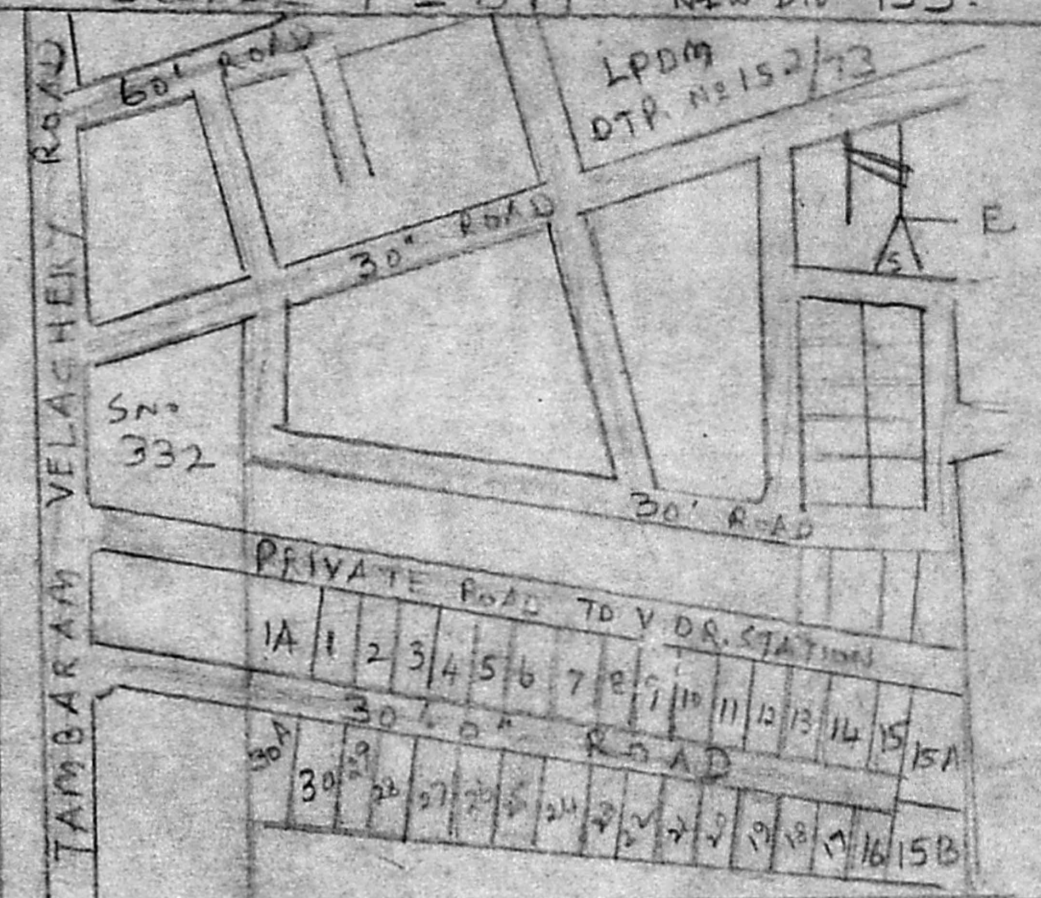

Planning Permit No. **APPROVED**
 SUBJECT TO THE CONDITIONS IN THIS OFFICE LETTER.
 A3/4941/93 Date 6/93
 N.V. Nallumthi 2/2/93
 FOR MEMBER SECRETARY
 MADRAS METROPOLITAN
 DEVELOPMENT AUTHORITY
 MADRAS - 600 008.

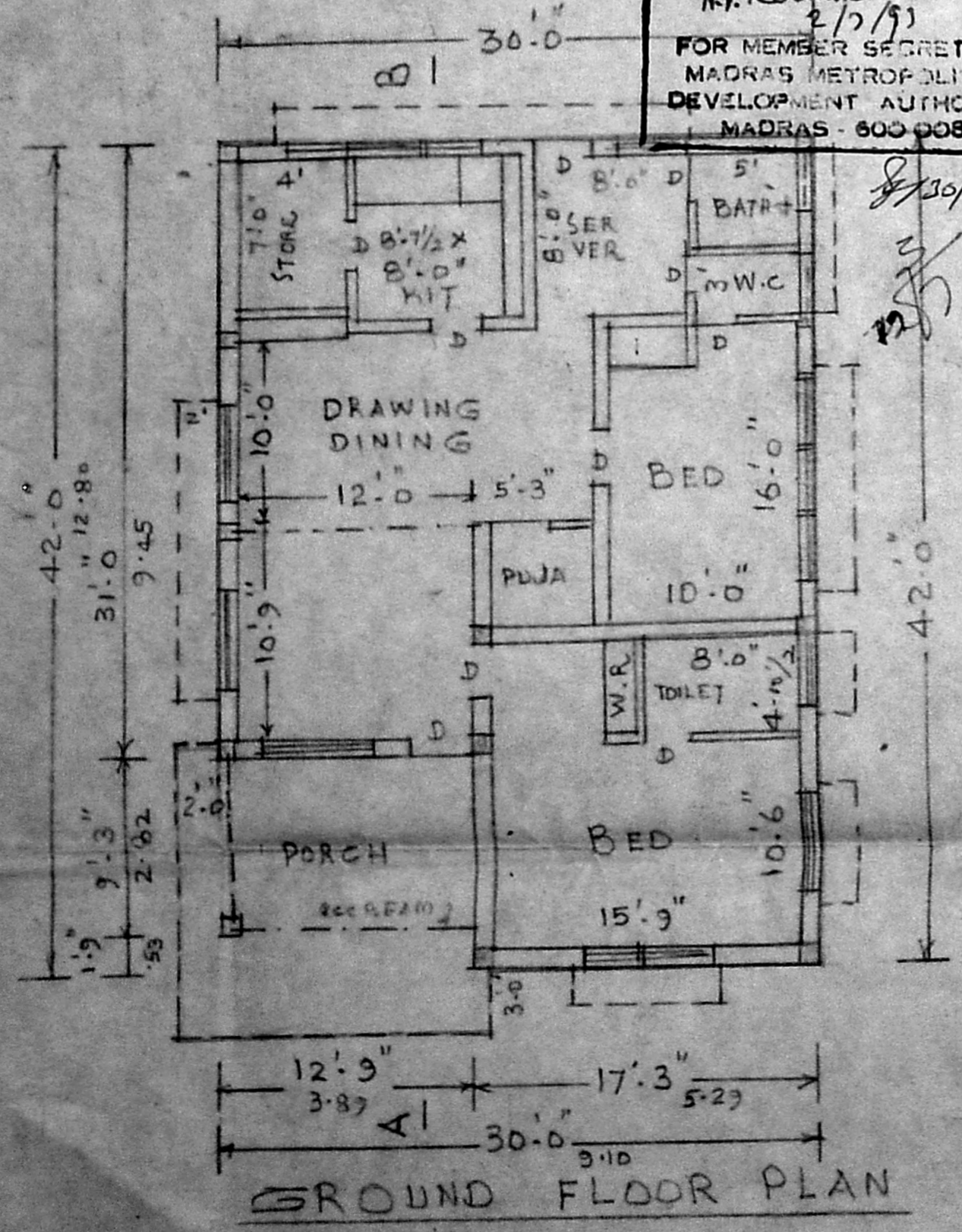

GROUND FLOOR PLAN

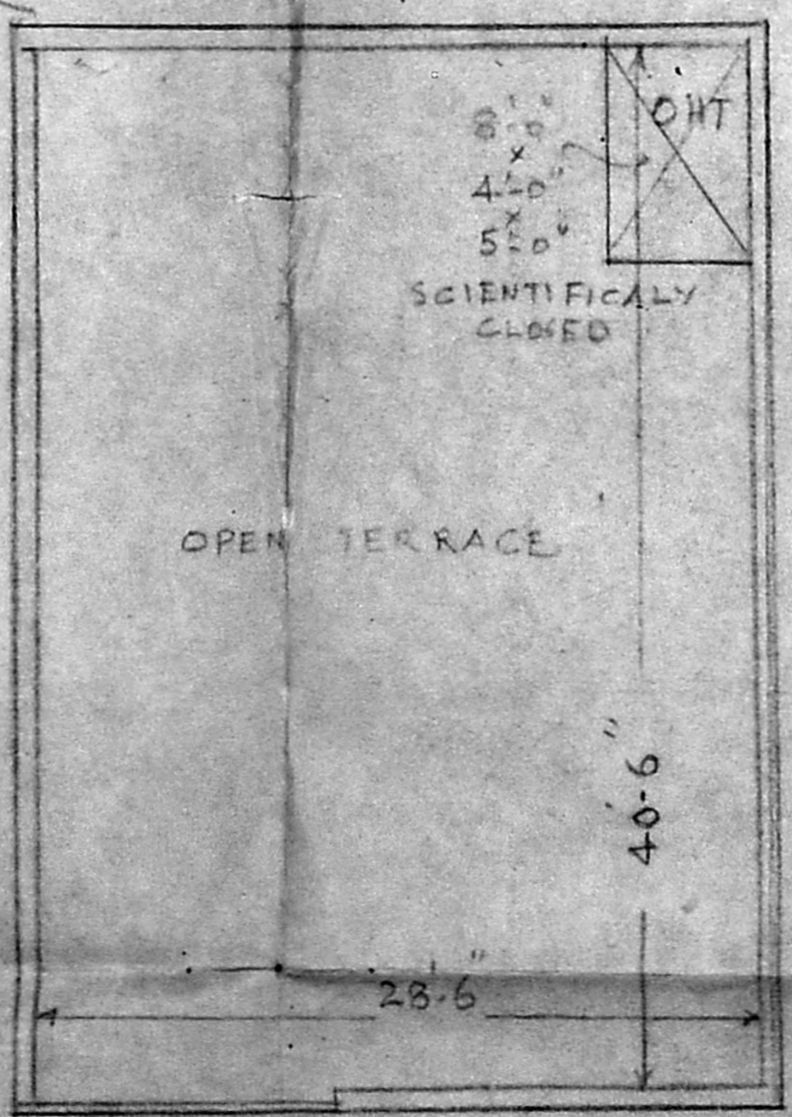

OPEN TERRACE PLAN

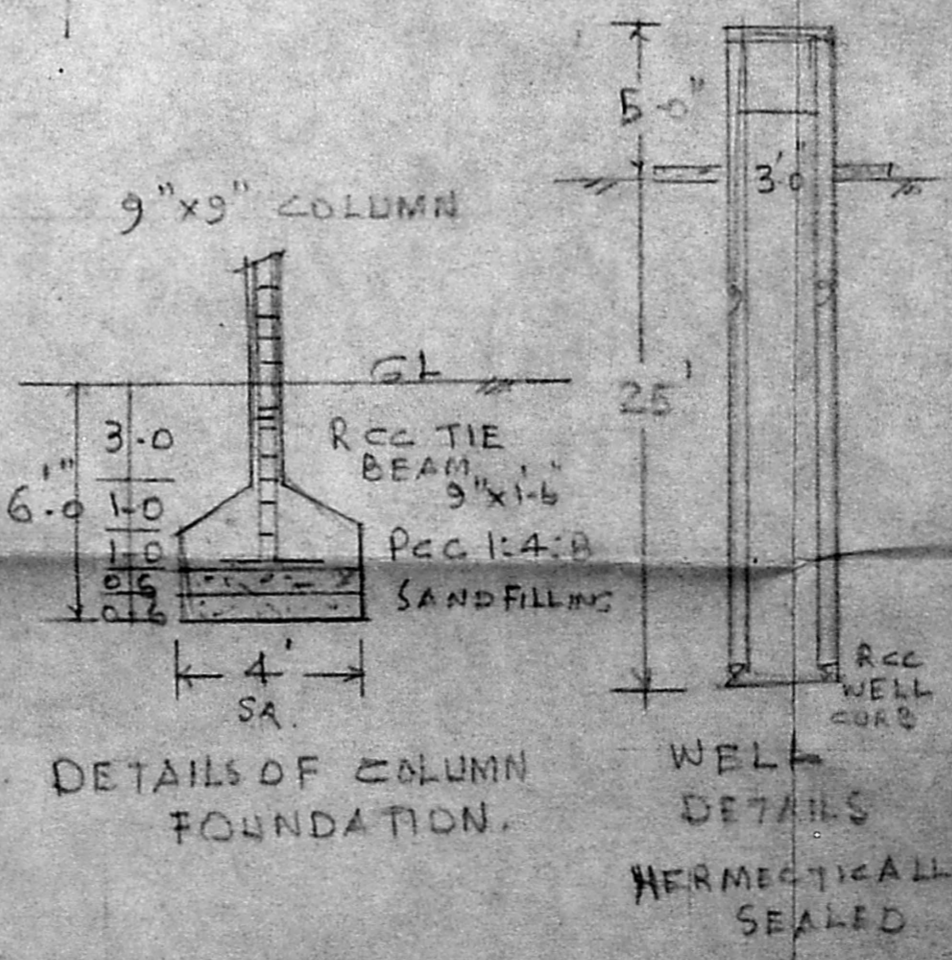
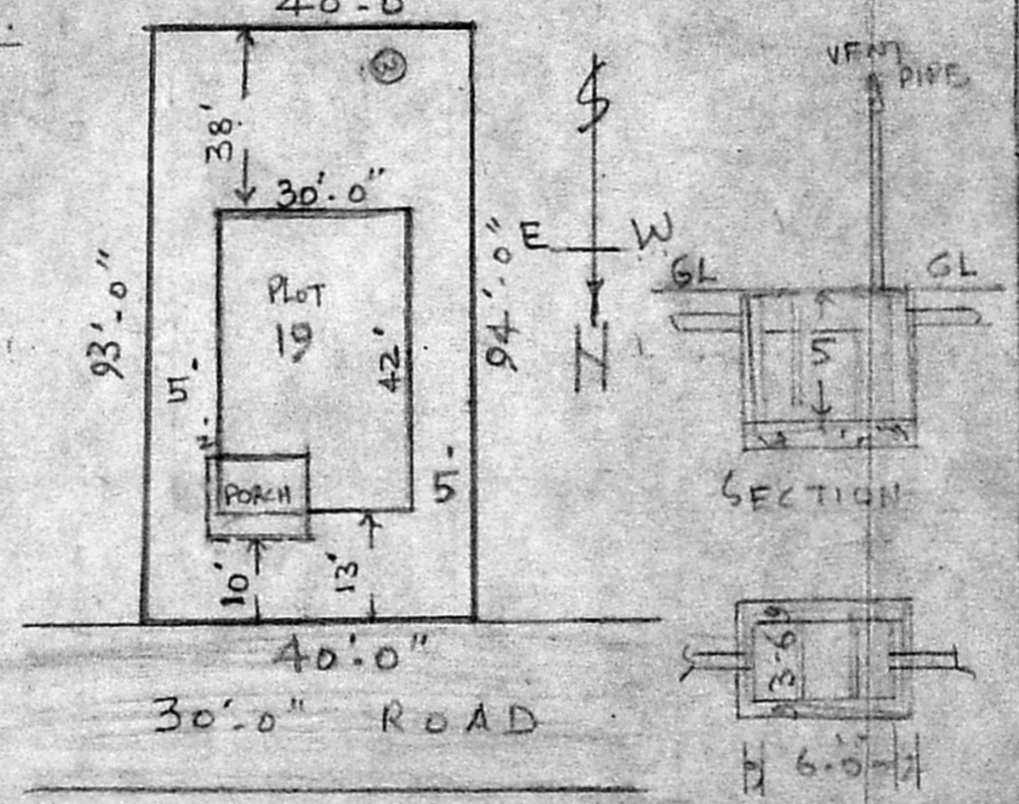

AREA

PLOT AREA	160 1340 SFT
GROUND FLOOR AREA	1120 SFT
PORCH AREA	206 SFT
TOTAL	3376 SFT

JOINERY

D DOOR	3-3 x 7-0	1-00 x 2-13
D ₁ "	3-0 x 7-0	0-91 x 2-13
D ₂ "	2-6 x 7-0	0-76 x 2-13
W ₁ WINDOW	5-0 x 4-6	1-82 x 1-37
W ₂ WINDOW	3-0 x 4-6	0-91 x 1-37
W ₃ "	5-0 x 4-6	1-52 x 1-37
V VENTILATOR	3-0 x 2-0	0-91 x 0-61

PROPOSED WORKS
 ROADS
 BOUNDARY

Signature

OWNER

ER. V. SRINIVASALU. L.C.E.
 Asst. Executive Engineer (Retd)
 Consulting Civil Engineer
 REGD. No. 270
 CLASS I LICENSED SURVEYOR
 CORPORATION OF MADRAS
 No. 60, Valluvar Road
 ARUNBAKKAM MADRAS-108